

PROPOSED BASEMENT PLAN

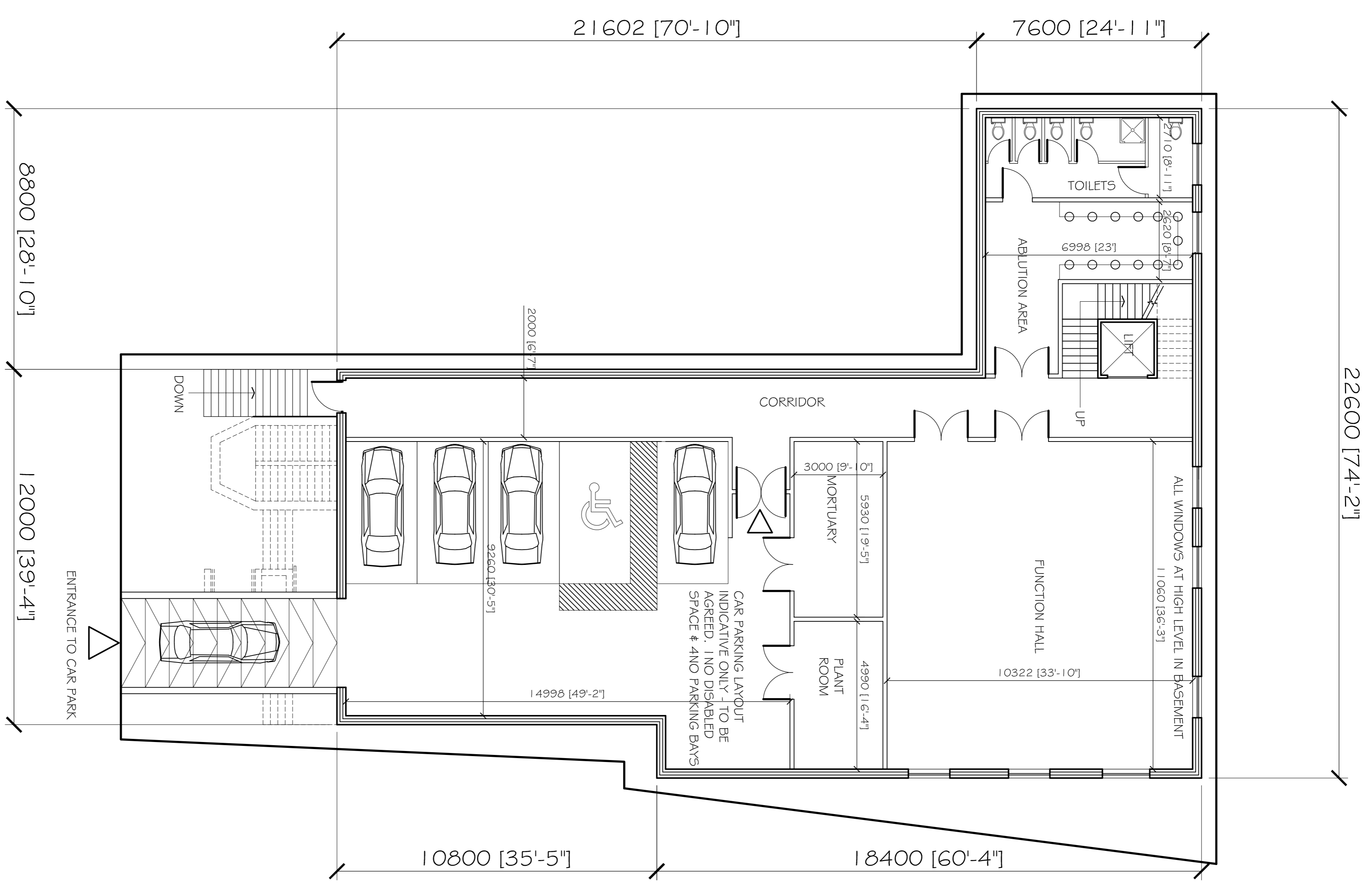

PROPOSED GROUND FLOOR PLAN

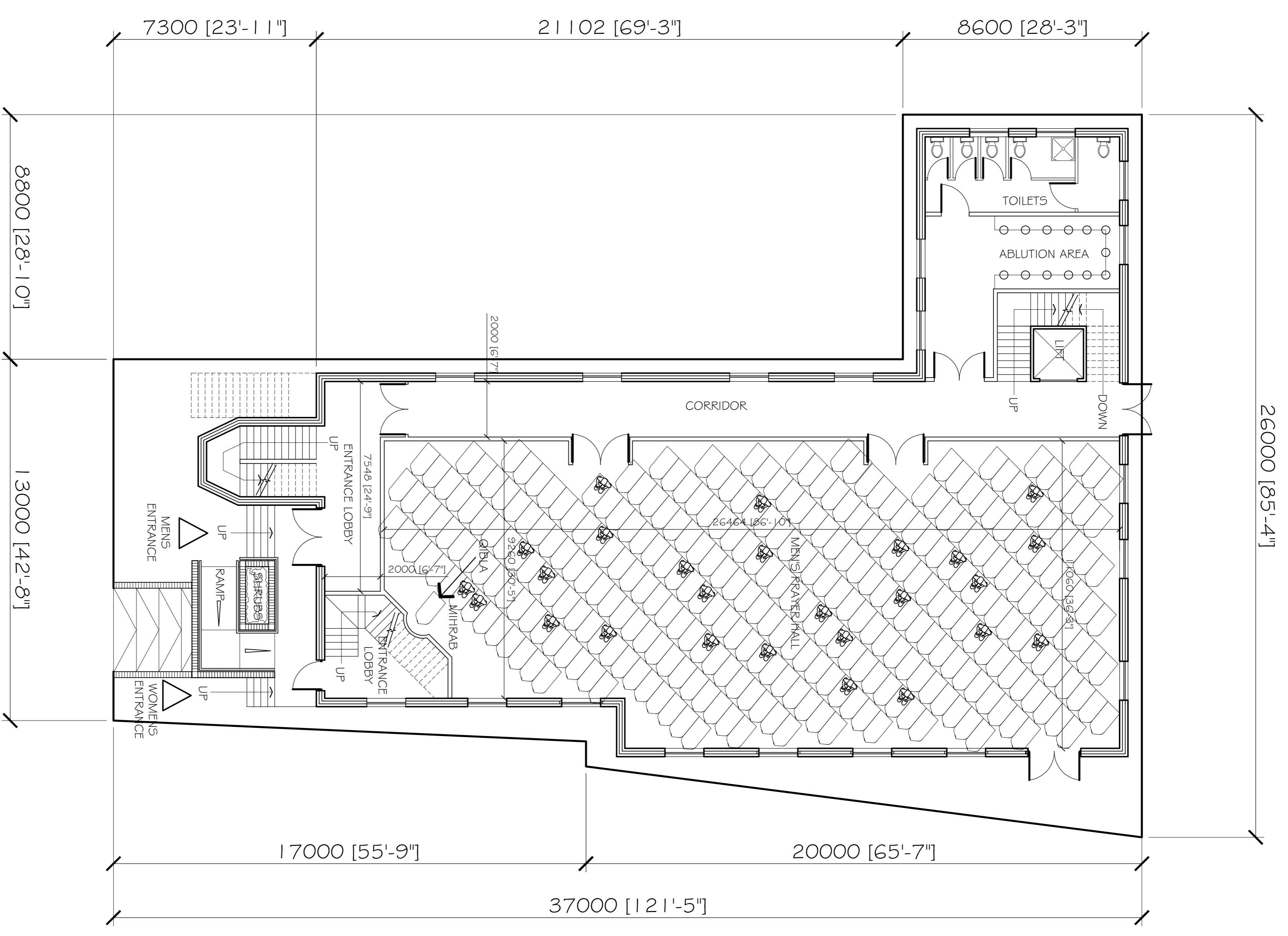

REVISION DETAILS

Feasibility Sketch	<input type="checkbox"/>
Preliminary / For Approval	<input type="checkbox"/>
Planning Application	<input type="checkbox"/>
Building Regulations	<input type="checkbox"/>
Construction	<input type="checkbox"/>
Information Only	<input type="checkbox"/>
As Built	<input type="checkbox"/>

REV	DATE	REVISION DETAILS	BY

**COPYRIGHT RESERVED TO NAZ CONSULTING LIMITED**  
 THESE PLANS AND SPECIFICATIONS ARE PROPERTY OF NAZ CONSULTING LIMITED, AND SHALL NOT BE RE-PRINTED OR REPRODUCED, IN WHOLE OR IN PART, WITHOUT THE WRITTEN PERMISSION OF NAZ CONSULTING LIMITED. ANY REPRODUCTION OR TRANSMISSION OF THESE PLANS AND SPECIFICATIONS IN ANY MANNER WITHOUT THE WRITTEN PERMISSION OF NAZ CONSULTING LIMITED IS STRICTLY PROHIBITED.

**PROJECT :**  
 DEMOLITION OF EXISTING BUILDING & CONSTRUCTION OF NEW MOSQUE  
 AT:  
 2A ASHGROVE ROAD,  
 GOODMAYES,  
 ILFORD,  
 LONDON,  
 IG3 9XE  
 FOR: EMAN FOUNDATION

**DRAWING :**  
 PROPOSED BASEMENT & GROUND FLOOR LAYOUT

DWG NO:	AB/EF/01	REV:	
SCALE:	1:100 on A1	DATE:	MAY 2010
DRAWN:	1.P.	CHECKED:	

**Design & Build**  
 architecture • project management

**NAZ CONSULTING LTD**

33 SOUTHERN PARADE  
 FRESWOLD  
 LINCOLN  
 LN11 8JH  
 TEL : 01772 - 822985  
 MOB : 07801 - 499779  
 EMAIL : nazconstruction@yahoo.co.uk  
 WWW : www.nazconstruction.co.uk