

SPECIFICATION OF EXTERNAL MATERIALS.

- Walls.**
External leaf in cavity wall construction to be in smooth buff bricks. Soldier & window surround to be in smooth red bricks. Projecting & in stack bond. Islamic pattern to be in Re-constituted stone, Plinth in smooth stone.
- Windows.**
Powder coated Aluminium windows & doors with side hung opening lights & anti-sun glazing. Colour Green.
- Minaret.**
Octagonal brickwork to match main brickwork. Minaret top to be in GRP.
- Dome.**
Steel framed in GRP - Colour Copper.

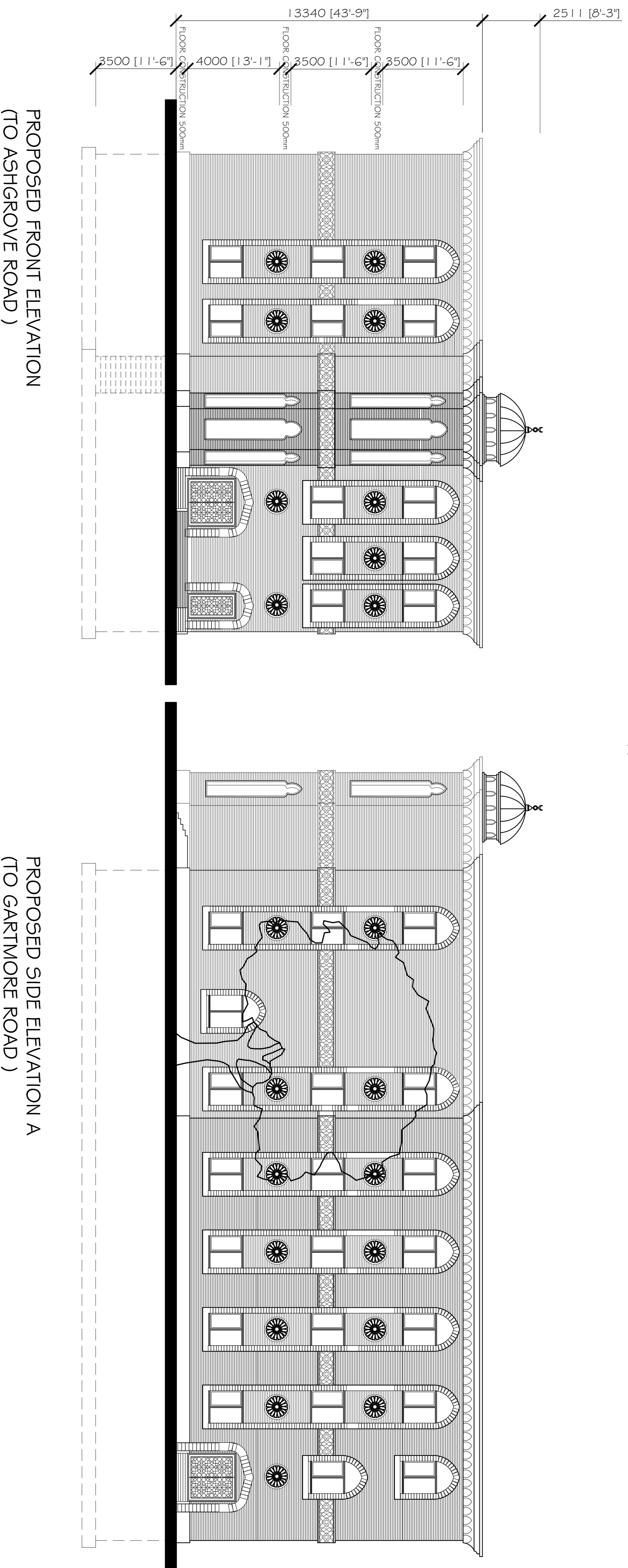

PROPOSED FRONT ELEVATION
(TO ASHGROVE ROAD)

PROPOSED SIDE ELEVATION A
(TO GARTMORE ROAD)

| REVISION DETAILS | |
|----------------------------|--------------------------|
| Fesibility Sketch | <input type="checkbox"/> |
| Preliminary / For Approval | <input type="checkbox"/> |
| Planning Application | <input type="checkbox"/> |
| Building Regulations | <input type="checkbox"/> |
| Construction | <input type="checkbox"/> |
| Information Only | <input type="checkbox"/> |
| As Built | <input type="checkbox"/> |

| REV | DATE | REVISION DETAILS | BY |
|-----|------|------------------|----|
| | | | |
| | | | |
| | | | |
| | | | |

COPYRIGHT RESERVED TO NAZ CONSULTING LIMITED
 THESE PLANS AND SPECIFICATIONS ARE PROPERTY OF NAZ CONSULTING LIMITED, AND SHALL NOT BE RE-PRINTED OR REPRODUCED, IN WHOLE OR IN PART, WITHOUT THE WRITTEN PERMISSION OF NAZ CONSULTING LIMITED. ANY REPRODUCTION OR SPECIFICATION OF ANY MODIFICATIONS THEREOF WITHOUT THE WRITTEN PERMISSION OF NAZ CONSULTING LIMITED IS STRICTLY PROHIBITED.

PROJECT :
 DEMOLITION OF EXISTING BUILDING
 & CONSTRUCTION OF NEW MOSQUE
 A1:
 2A ASHGROVE ROAD,
 GOODMAYES,
 ILFORD,
 LONDON,
 IG3 9XE
 FOR: EMAN FOUNDATION

DRAWING :
 PROPOSED ELEVATIONS - 01

| | |
|---------------------------|-----------------------|
| DWG No: AB/EF/03 | REV: |
| SCALE: 1:100 on A1 | DATE: MAY 2010 |
| DRAWN: IP | CHECKED: |

Design & Build
 architecture • project management

NAZ
 CONSULTING LTD

33 SOUTHERN PARADE
 PERSHORE
 WYCKHAM
 WILTSHIRE
 BA1 2JH
 TEL : 01772 - 822985
 MOB : 07801 - 499779
 EMAIL : nazconstruction@yahoo.co.uk
 WEB : www.nazconstruction.co.uk