

REVISION DETAILS	
Fesibility Sketch	<input type="checkbox"/>
Preliminary / For Approval	<input type="checkbox"/>
Planning Application	<input type="checkbox"/>
Building Regulations	<input type="checkbox"/>
Construction	<input type="checkbox"/>
Information Only	<input type="checkbox"/>
As Built	<input type="checkbox"/>

REV	DATE	REVISION DETAILS	BY

COPYRIGHT RESERVED TO NAZ CONSULTING LIMITED
 THESE PLANS AND SPECIFICATIONS ARE PROPERTY OF NAZ CONSULTING LIMITED, AND SHALL NOT BE RE-PRINTED OR REPRODUCED, IN WHOLE OR IN PART, WITHOUT THE WRITTEN PERMISSION OF NAZ CONSULTING LIMITED. ANY REPRODUCTION OR TRANSMISSION OF ANY INFORMATION CONTAINED HEREIN WITHOUT THE WRITTEN PERMISSION OF NAZ CONSULTING LIMITED IS STRICTLY PROHIBITED.

PROJECT :
 DEMOLITION OF EXISTING BUILDING
 & CONSTRUCTION OF NEW MOSQUE
 AT:
 2A ASHROVE ROAD,
 GOODMAYES,
 ILFORD,
 LONDON,
 IG3 9XE
 FOR: EMAN FOUNDATION

DRAWING :
 PROPOSED ELEVATIONS - 2

DWG No:	AB/EF/04	REV:	
SCALE:	1:100 on A1	DATE:	MAY 2010
DRAWN:	IP	CHECKED:	

Design & Build
 architecture • project management

NAZ
 CONSULTING LTD

33 SOUTHERN PARADE
 FERRISDON
 WILMINGTON
 BN1 1JH
 TEL : 01772 - 822985
 MOB : 07801 - 499779
 EMAIL : nazconstruction@yahoo.co.uk
 WEB : www.nazconstruction.co.uk

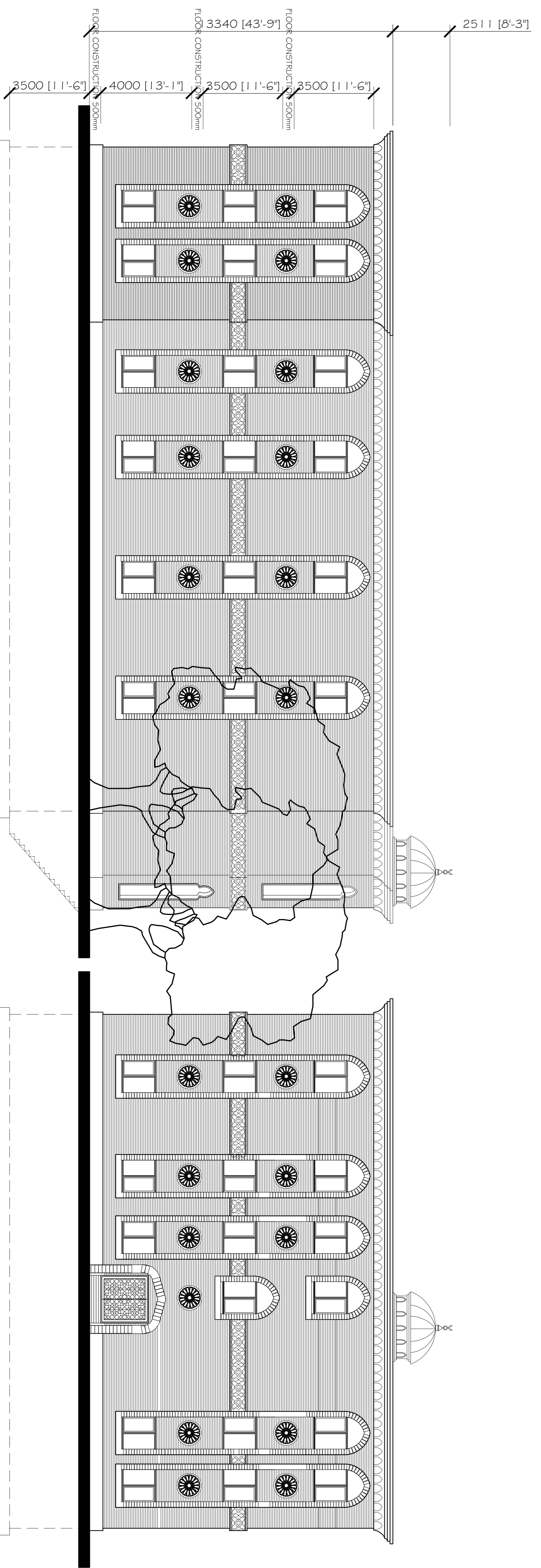

PROPOSED SIDE ELEVATION B
 (TO GRANTON ROAD)

PROPOSED REAR ELEVATION
 (TO FELBRIDGE ROAD)